

CONCEPT  
WALL  
CATALOGUE



**KITCHENX**



## Ws of KitchenX

### X of WHAT

- ▶ KitchenX is all mineral-based with natural silicates and glass fibre that produces a highly flexible mesh. The raw material is white powder and can be colored exactly to your request.
- ▶ KitchenX uses natural components in an environmentally friendly production process.
- ▶ Unlike synthetic products, KitchenX is water-based and odorless.

### X of WHY

- ▶ KitchenX is durable, water and moisture resistant, washable and easy to clean.
- ▶ Made from fire resistant & non-flammable materials, KitchenX is fire retardant.
- ▶ KitchenX is ultra-realistic and can be painted any color to fit your design.
- ▶ KitchenX is 90% lighter than natural stone making it easy to carry and transport. It doesn't add excessive weight to the construction.

### X of WHERE

- ▶ It is suitable for interior & exterior walls and ceiling applications where you can find extremely impressive designs.
- ▶ KitchenX is made from water-based natural components, it is odorless and doesn't encourage bacteria so it is suitable for kitchen and restaurant applications.
- ▶ KitchenX panels are applied directly to finished plastered walls, brick walls, wooden walls, concrete walls and stone walls.

### X of WHICH

- ▶ There are lots of different patterns and colors to choose from that can match every design and taste.

### X of WHEN

- ▶ Whenever you are looking for beautiful walls, KitchenX is there to match all your requirements.
- ▶ KitchenX is easy to store, handle, carry, transport, assemble, replace and shape.

### X of HOW

- ▶ KitchenX is easy to assemble using adhesive.
- ▶ KitchenX product can be disassembled and re-assembled at your new location.
- ▶ No mortar and expensive craftsmen needed. Installation process is fast and clean.

### X of WHO

- ▶ Who doesn't want to see the beauty of nature through the walls?



## Earth

- ▶ Silicat based
- ▶ Mineral based
- ▶ Organic binders
- ▶ Natural raw material

## Water

- ▶ Water based
- ▶ Waterproof
- ▶ Moisture resistant
- ▶ Washable
- ▶ Easy to clean



## How KitchenX meets the 4 elements of nature



## Fire

- ▶ Fire retardant
- ▶ Non-flammable
- ▶ Zero droplet flaming
- ▶ Durable

## Air

- ▶ Healthy
- ▶ Antibacterial
- ▶ Breathable
- ▶ Odorless
- ▶ Lightweight
- ▶ Soundproof

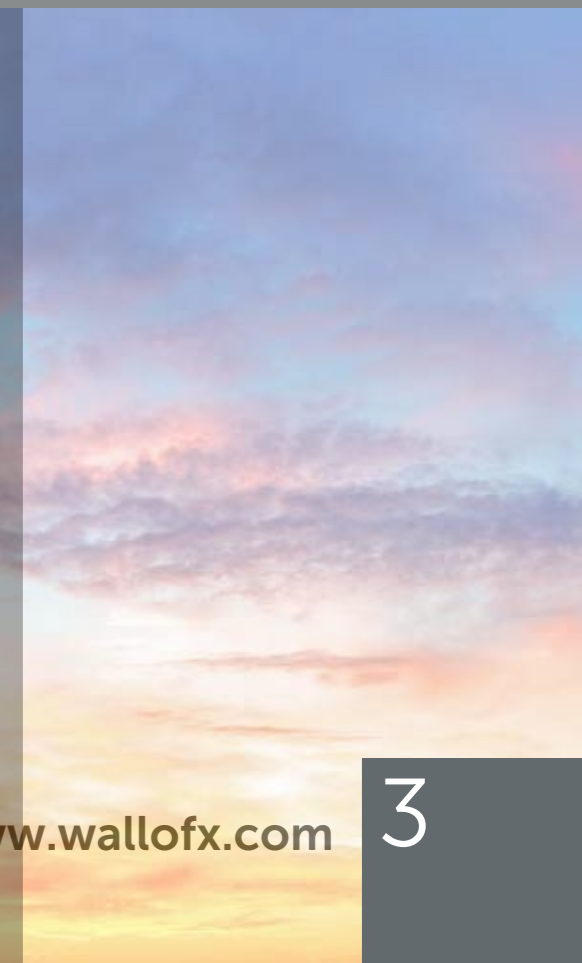





naturel teXture

KX00 04



DIMENSION (+ / - 2 % ) cm	COVERAGE AREA (m2)	PANEL THICKNESS / PATTERN DEPTH
60 cm X 120 cm - 60 X 180 - 60 X 240	0,72 - 1,08 - 1,44 (±%2)	6 - 8 - 10 mm





elliptical textures

KX01 16

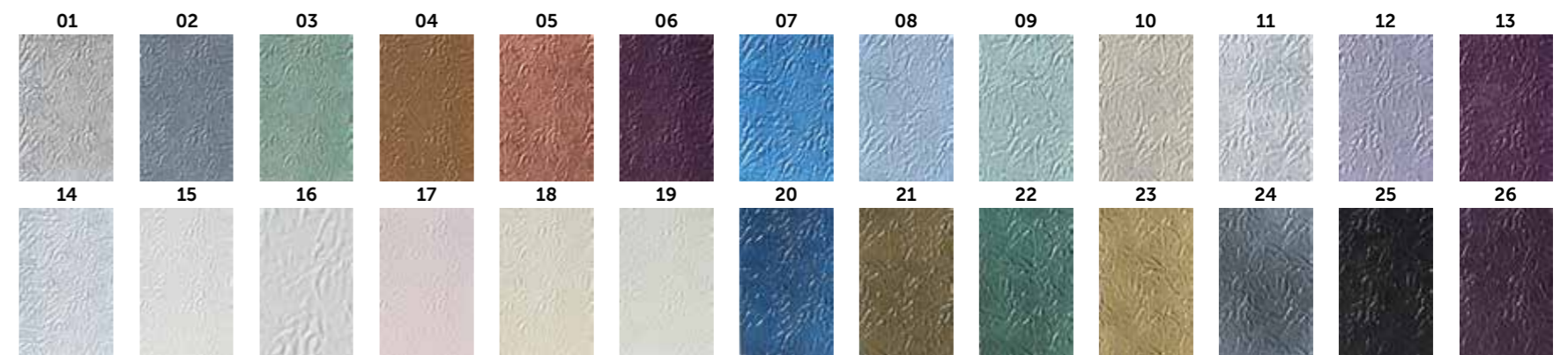
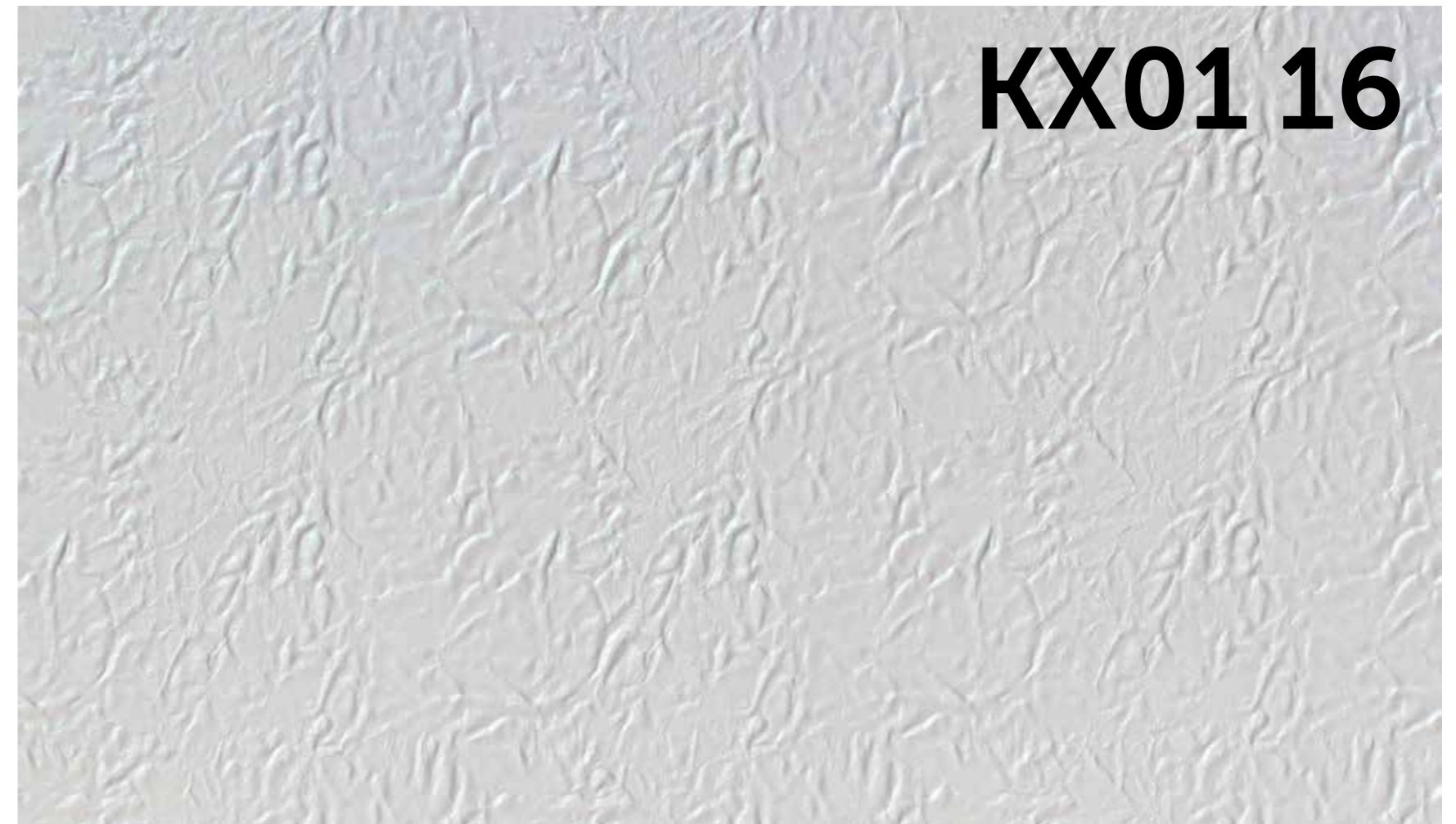

DIMENSION (+ / - 2 % ) cm	COVERAGE AREA (m2)	PANEL THICKNESS / PATTERN DEPTH
60 cm X 120 cm - 60 X 180 - 60 X 240	0,72 - 1,08 - 1,44 (±%2)	6 - 8 - 10 mm



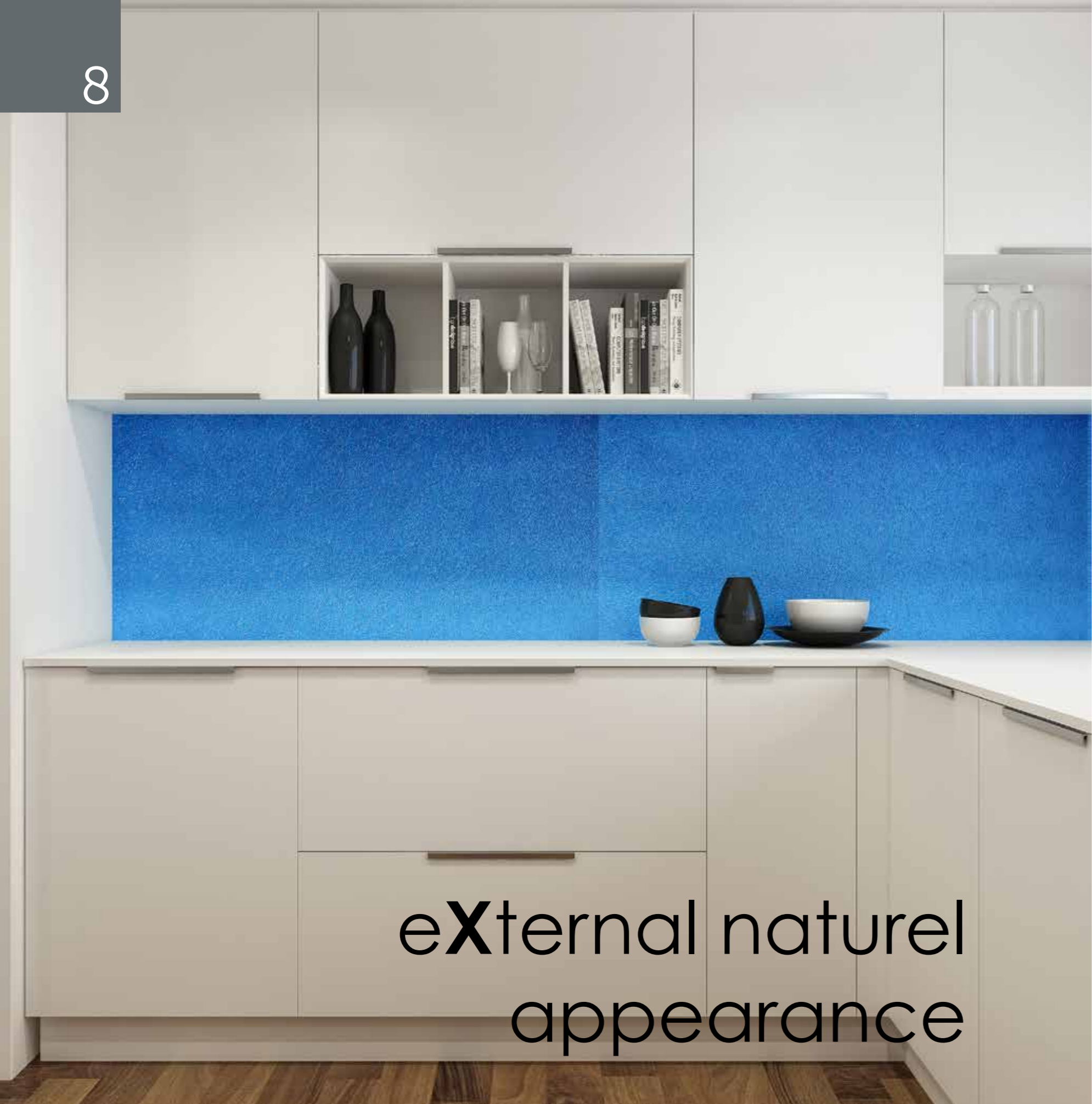

eXternal naturel  
appearance



KX02 07

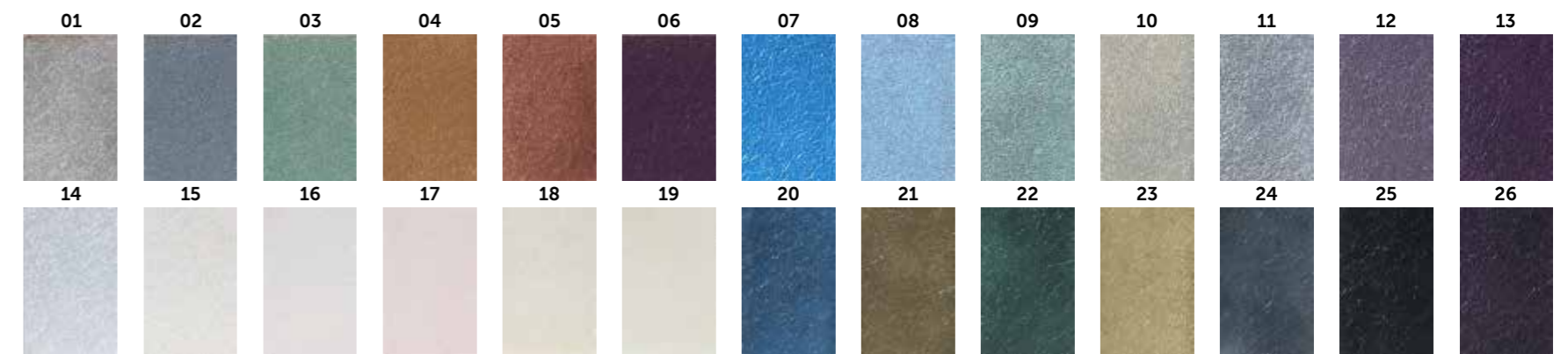

DIMENSION (+ / - 2 % ) cm	COVERAGE AREA (m2)	PANEL THICKNESS / PATTERN DEPTH
60 cm X 120 cm - 60 X 180 - 60 X 240	0,72 - 1,08 - 1,44 (±%2)	6 - 8 - 10 mm





eXperimental styles

# KX03 15

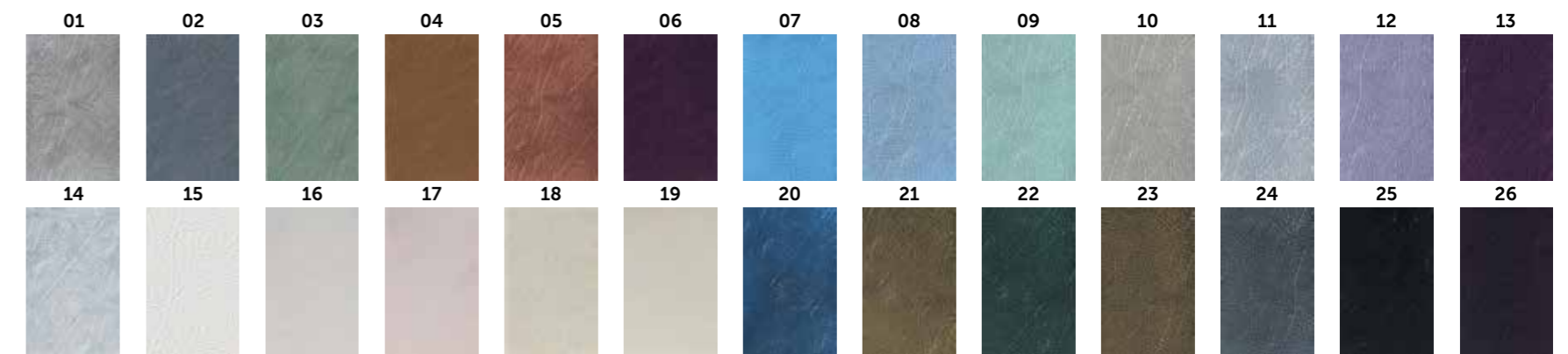
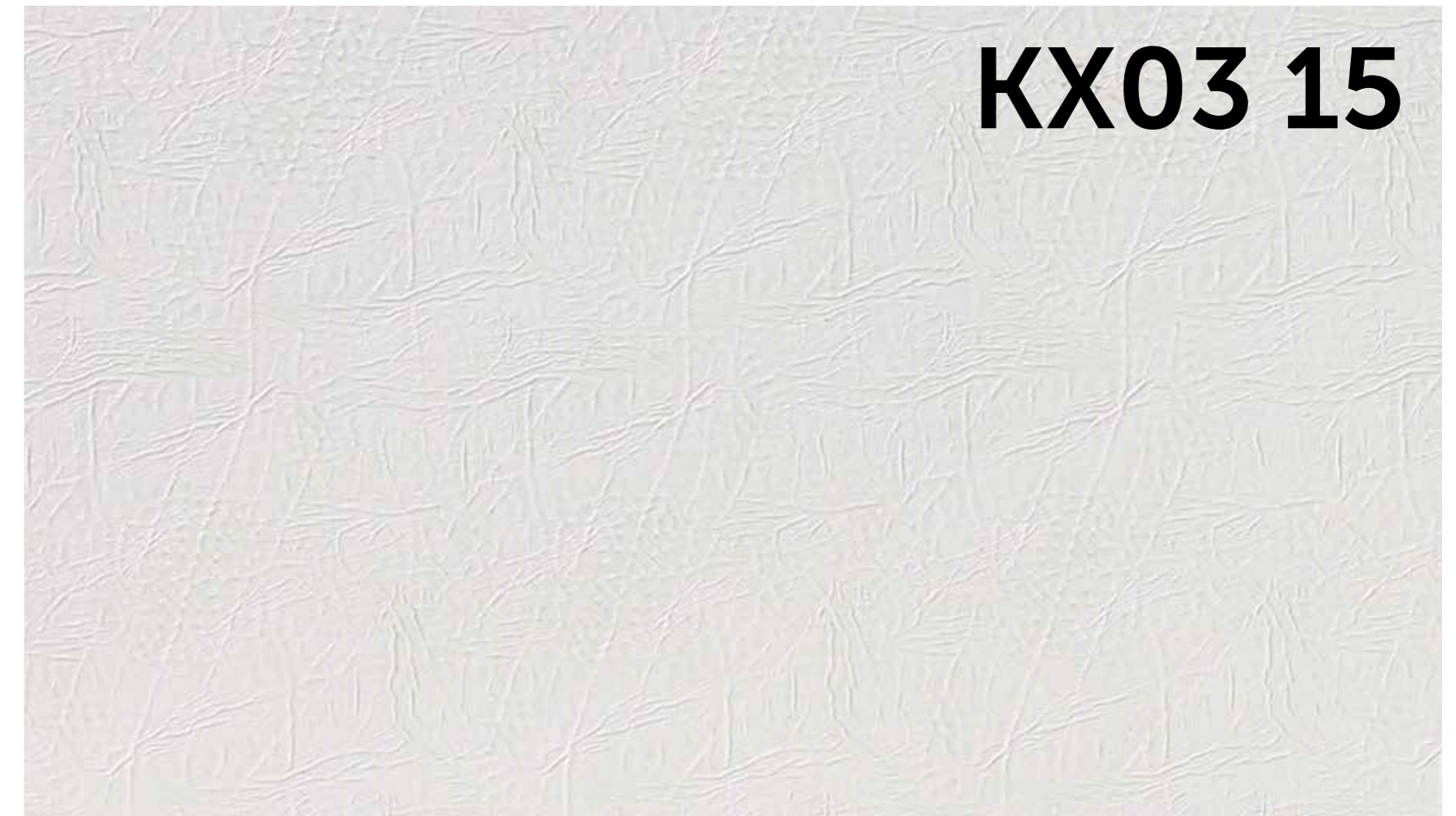

DIMENSION (+ / - 2 %) cm	COVERAGE AREA (m2)	PANEL THICKNESS / PATTERN DEPTH
60 cm X 120 cm - 60 X 180 - 60 X 240	0,72 - 1,08 - 1,44 (±%2)	6 - 8 - 10 mm





natural eXtensions

KX04 03

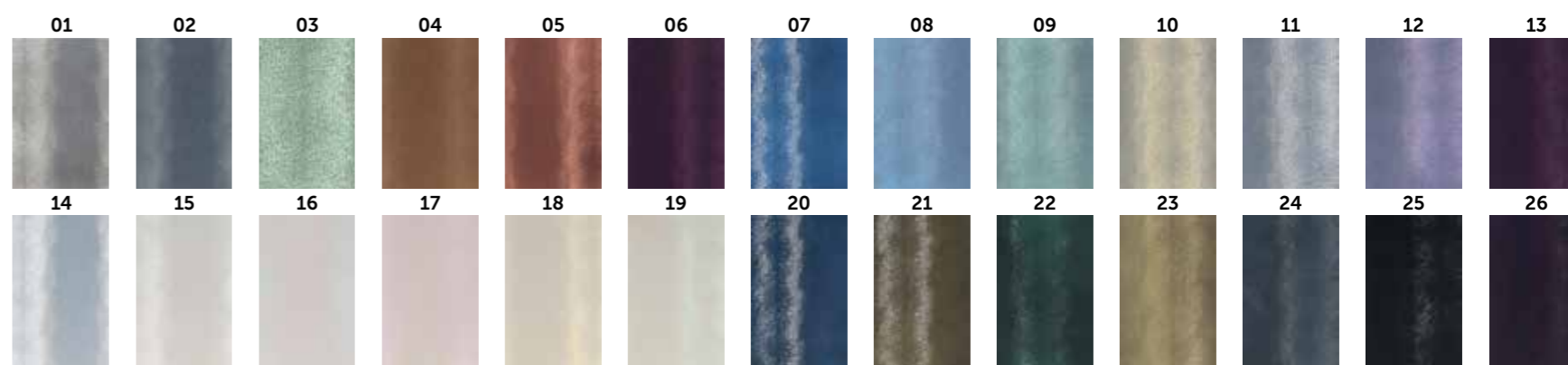

DIMENSION (+ / - 2 % ) cm	COVERAGE AREA (m2)	PANEL THICKNESS / PATTERN DEPTH
60 cm X 120 cm - 60 X 180 - 60 X 240	0,72 - 1,08 - 1,44 (±%2)	6 - 8 - 10 mm





eXtermely good  
waterproofing

# KX05 15

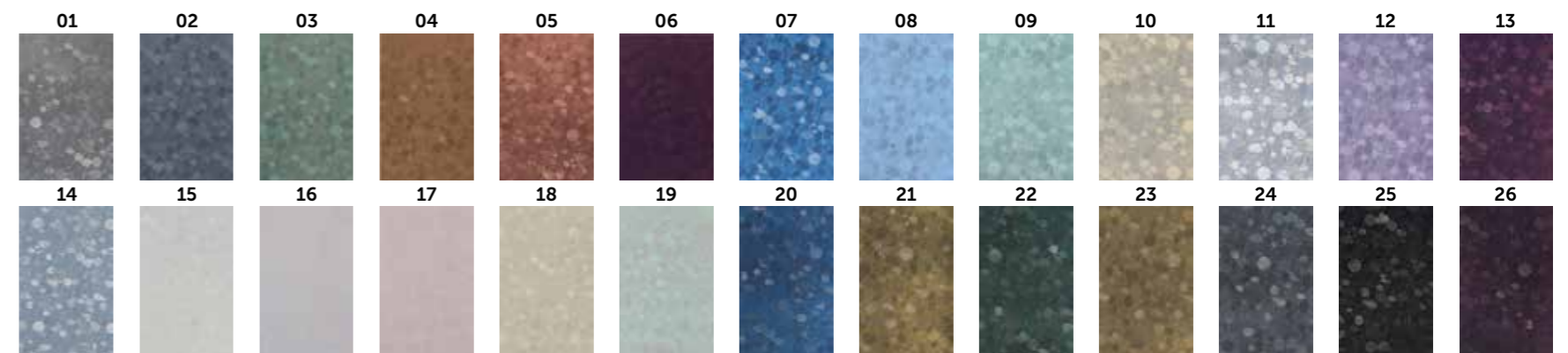

DIMENSION (+ / - 2 % ) cm	COVERAGE AREA (m2)	PANEL THICKNESS / PATTERN DEPTH
60 cm X 120 cm - 60 X 180 - 60 X 240	0,72 - 1,08 - 1,44 (±%2)	6 - 8 - 10 mm





curved teXtures

KX06 18

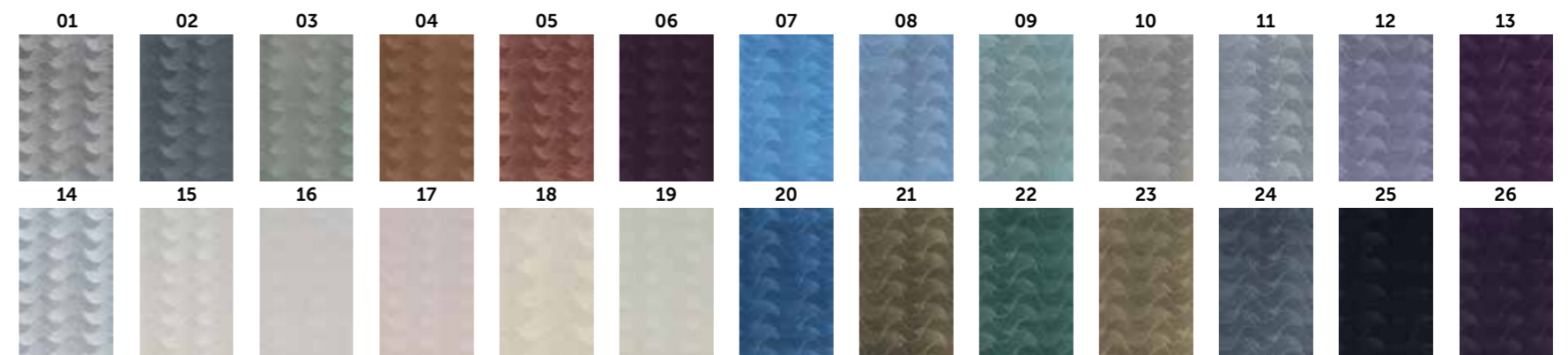
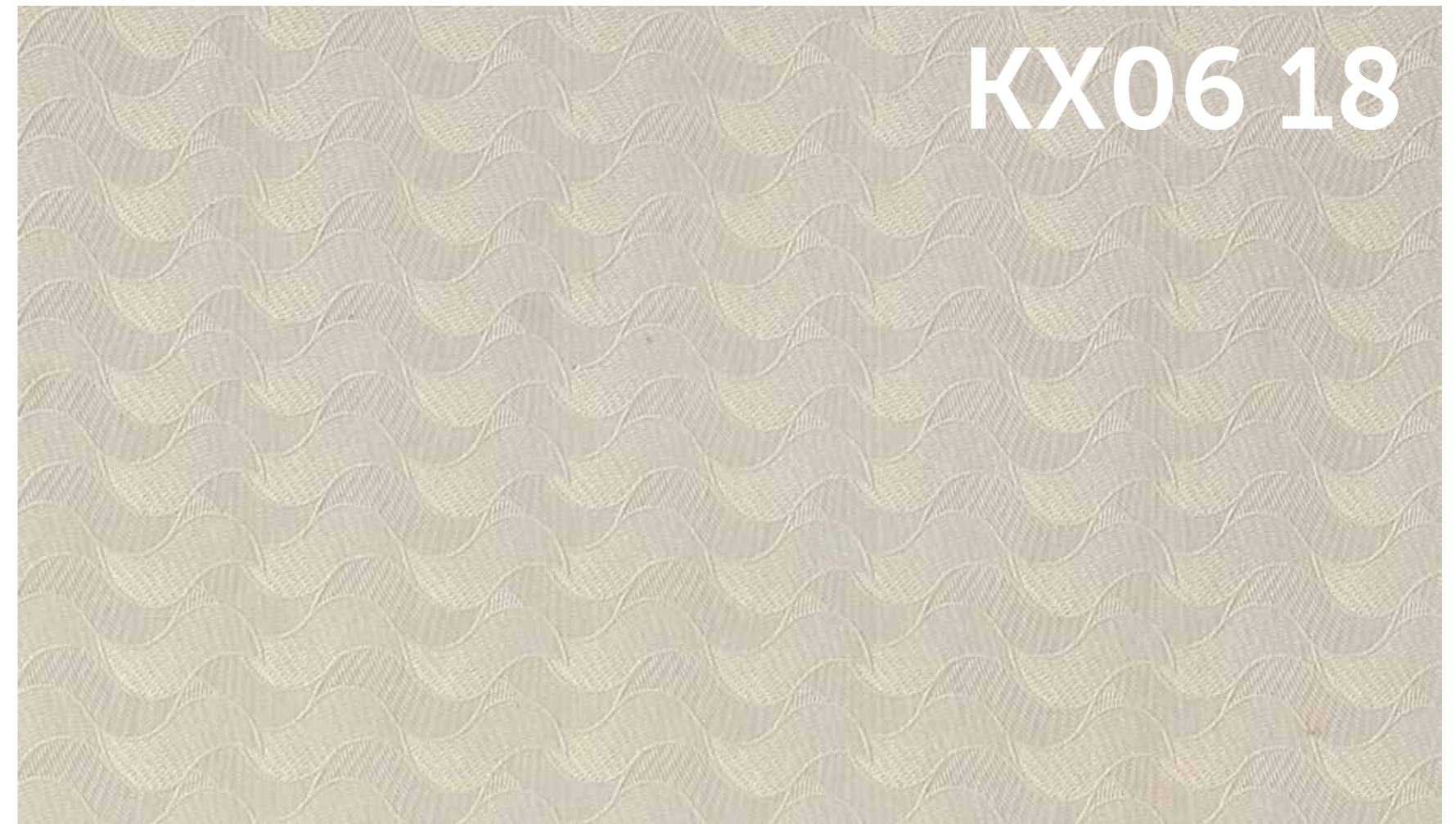

DIMENSION (+ / - 2 %) cm	COVERAGE AREA (m <sup>2</sup> )	PANEL THICKNESS / PATTERN DEPTH
60 cm X 120 cm - 60 X 180 - 60 X 240	0,72 - 1,08 - 1,44 (±%2)	6 - 8 - 10 mm





dynamic compleXity

KX07 15



DIMENSION (+ / - 2 %) cm	COVERAGE AREA (m2)	PANEL THICKNESS / PATTERN DEPTH
60 cm X 120 cm - 60 X 180 - 60 X 240	0,72 - 1,08 - 1,44 (±%2)	6 - 8 - 10 mm





eXclusive models

KX08 10

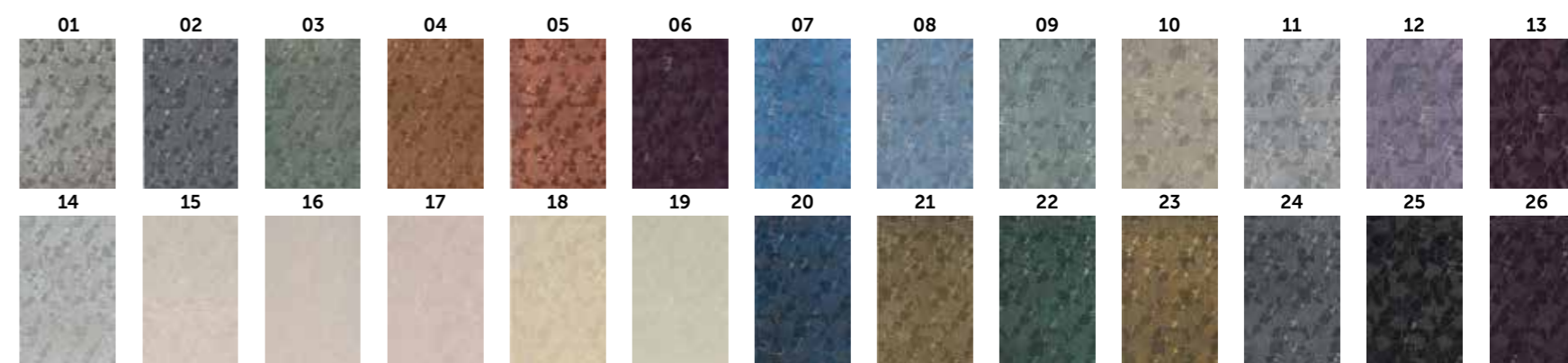

DIMENSION (+ / - 2 % ) cm	COVERAGE AREA (m2)	PANEL THICKNESS / PATTERN DEPTH
60 cm X 120 cm - 60 X 180 - 60 X 240	0,72 - 1,08 - 1,44 (±%2)	6 - 8 - 10 mm





eXotic apperance

KX09 05

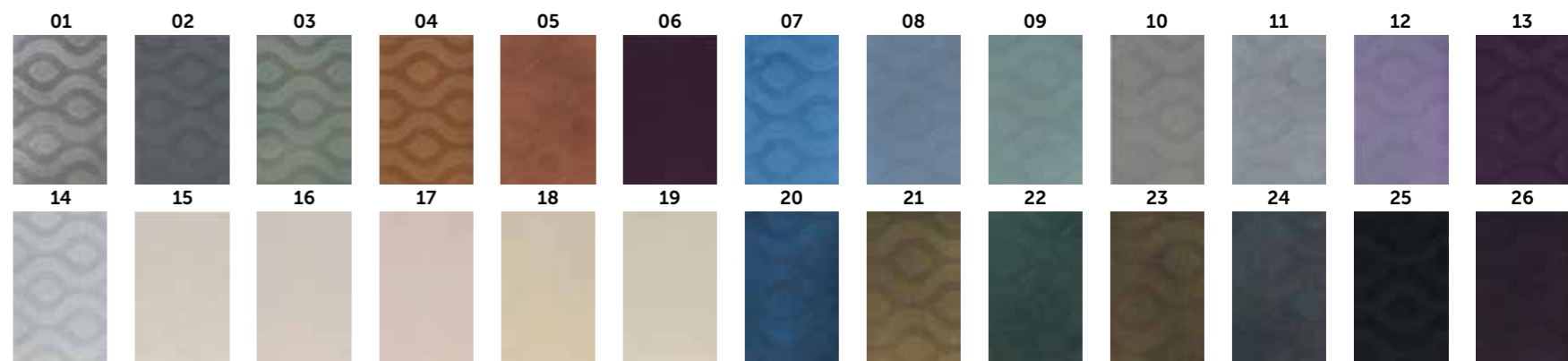

DIMENSION (+ / - 2 % ) cm	COVERAGE AREA (m2)	PANEL THICKNESS / PATTERN DEPTH
60 cm X 120 cm - 60 X 180 - 60 X 240	0,72 - 1,08 - 1,44 (±%2)	6 - 8 - 10 mm





eXcellent impressions

KX10 01

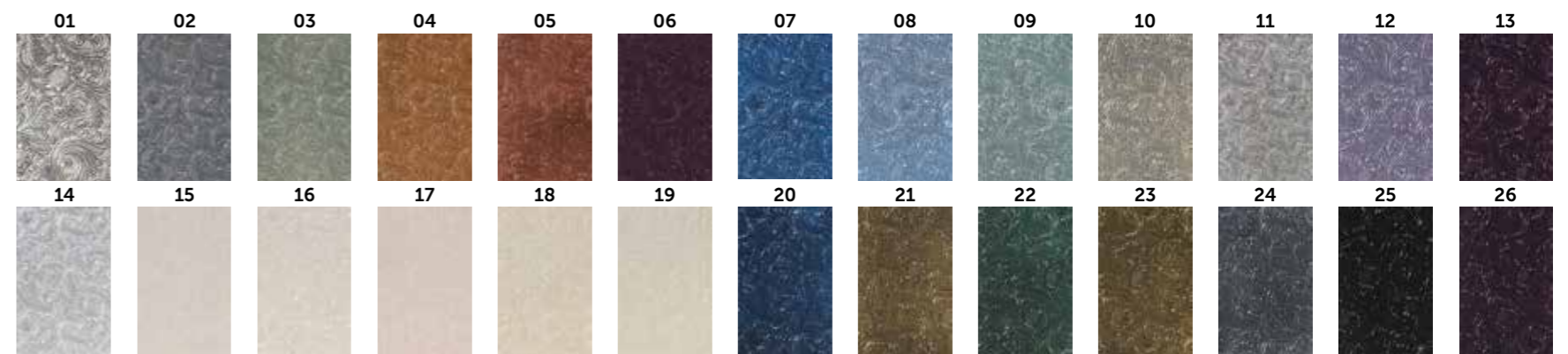

DIMENSION (+ / - 2 %) cm	COVERAGE AREA (m <sup>2</sup> )	PANEL THICKNESS / PATTERN DEPTH
60 cm X 120 cm - 60 X 180 - 60 X 240	0,72 - 1,08 - 1,44 (±%2)	6 - 8 - 10 mm





poetic eXpressions



KX11 01

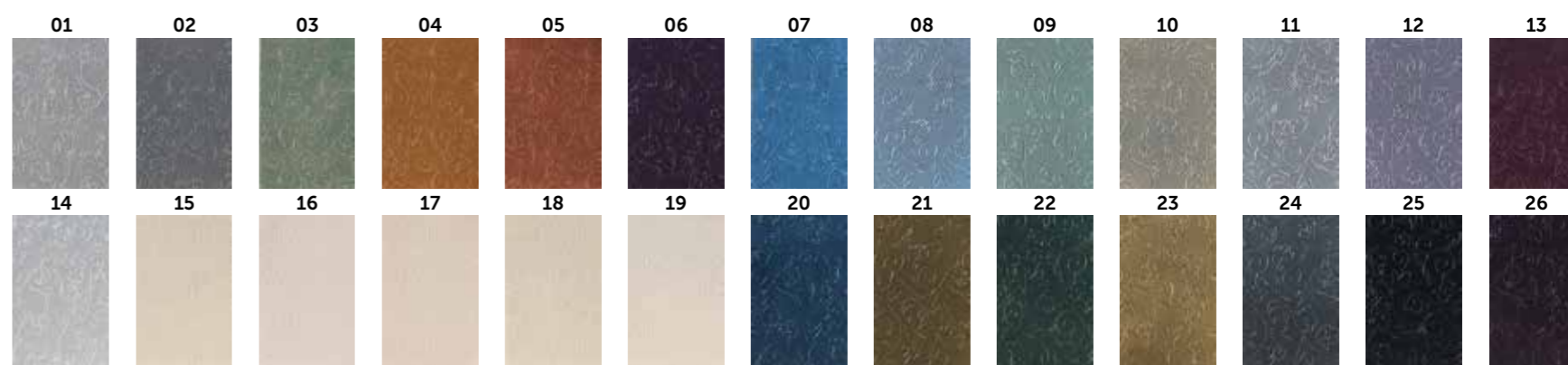

DIMENSION (+ / - 2 %) cm	COVERAGE AREA (m2)	PANEL THICKNESS / PATTERN DEPTH
60 cm X 120 cm - 60 X 180 - 60 X 240	0,72 - 1,08 - 1,44 (±%)	6 - 8 - 10 mm



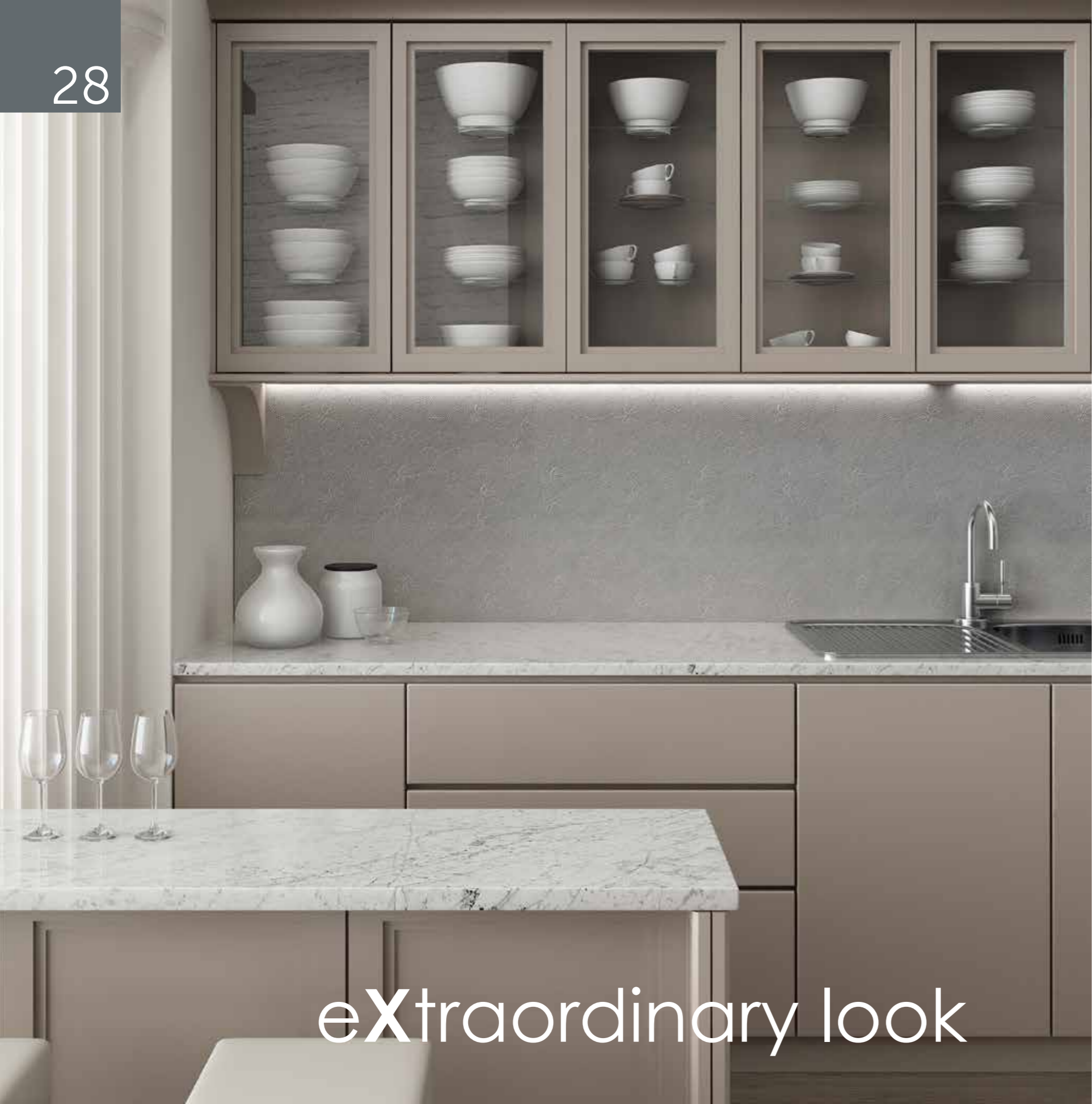

eXtraordinary look

KX12 14

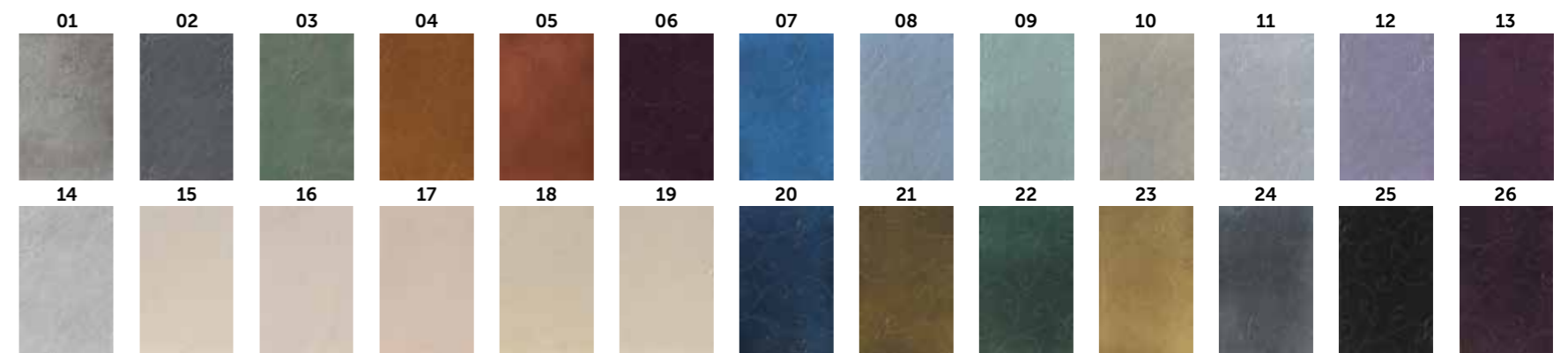
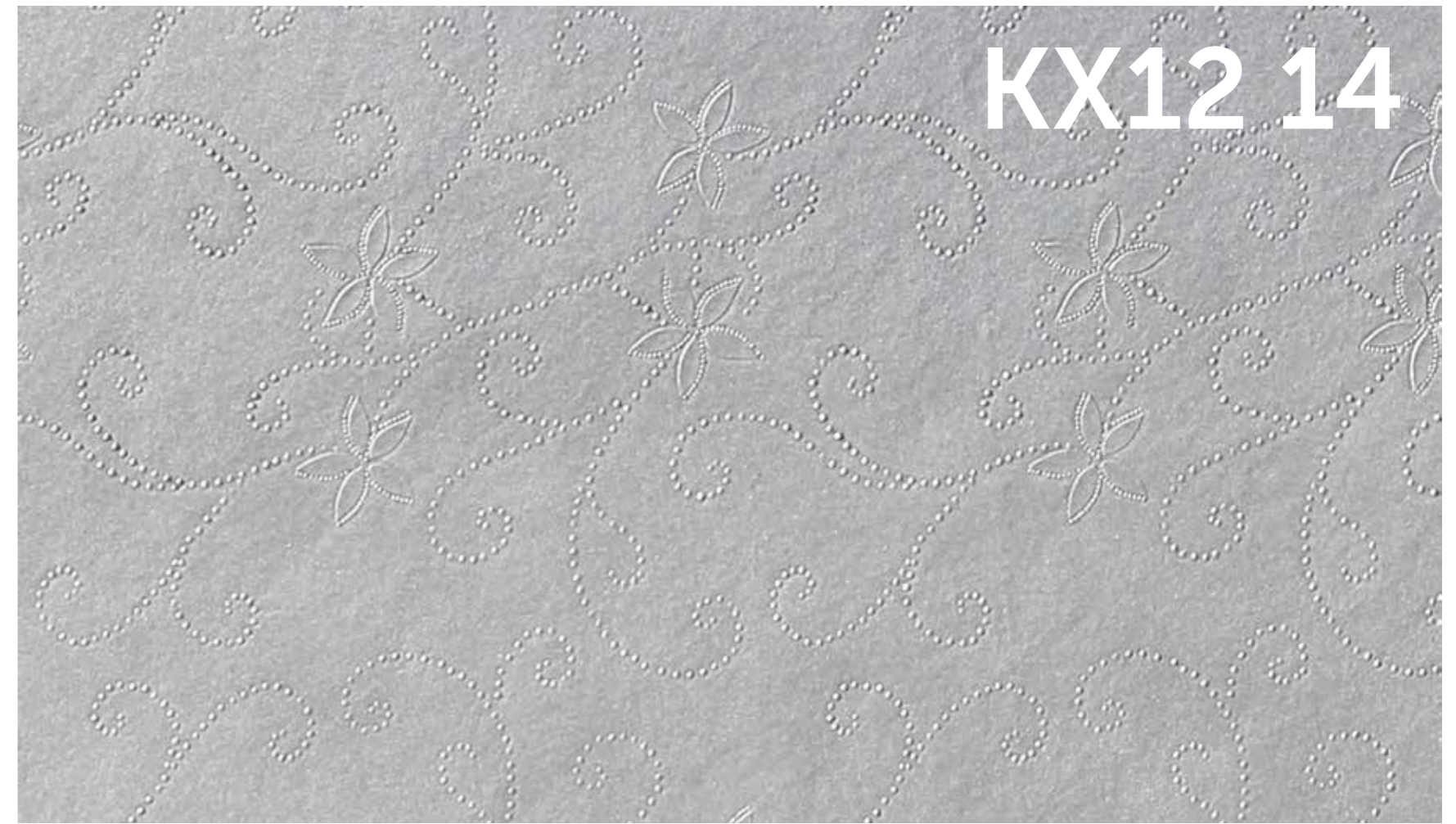

DIMENSION (+ / - 2 %) cm	COVERAGE AREA (m <sup>2</sup> )	PANEL THICKNESS / PATTERN DEPTH
60 cm X 120 cm - 60 X 180 - 60 X 240	0,72 - 1,08 - 1,44 (±2%)	6 - 8 - 10 mm





matrix structure

KX13 21

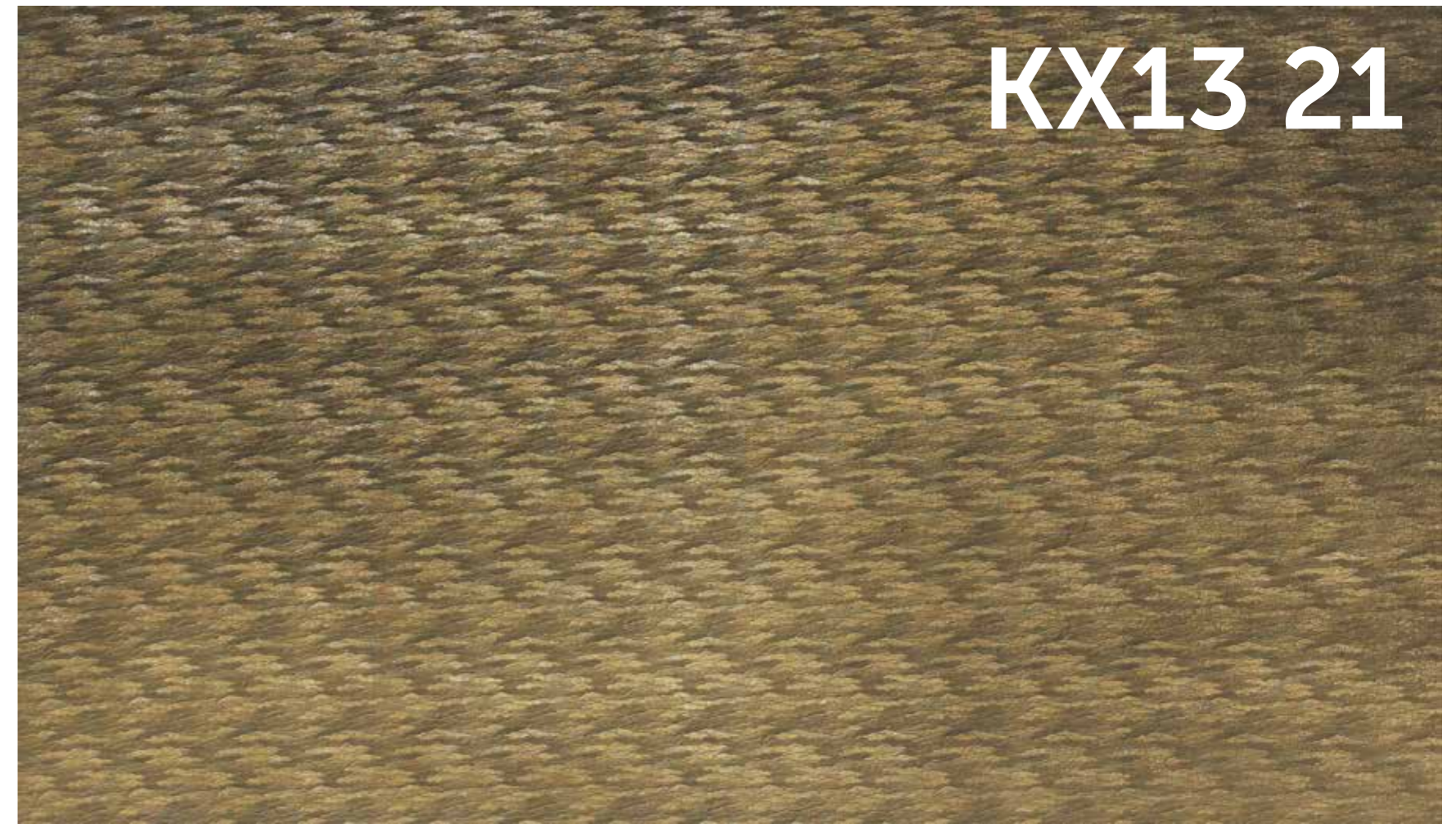

DIMENSION (+ / - 2 % ) cm	COVERAGE AREA (m2)	PANEL THICKNESS / PATTERN DEPTH
60 cm X 120 cm - 60 X 180 - 60 X 240	0,72 - 1,08 - 1,44 (±%2)	6 - 8 - 10 mm





maXimum durability

# KX14 24



DIMENSION (+ / - 2 % ) cm	COVERAGE AREA (m <sup>2</sup> )	PANEL THICKNESS / PATTERN DEPTH
60 cm X 120 cm - 60 X 180 - 60 X 240	0,72 - 1,08 - 1,44 (±%2)	6 - 8 - 10 mm





naturel eXperssions

# KX15 24



DIMENSION (+ / - 2 % ) cm	COVERAGE AREA (m2)	PANEL THICKNESS / PATTERN DEPTH
60 cm X 120 cm - 60 X 180 - 60 X 240	0,72 - 1,08 - 1,44 (±%2)	6 - 8 - 10 mm





eXtermely lightweight

# KX16 13



DIMENSION (+ / - 2 %) cm	COVERAGE AREA (m2)	PANEL THICKNESS / PATTERN DEPTH
60 cm X 120 cm - 60 X 180 - 60 X 240	0,72 - 1,08 - 1,44 (±%2)	6 - 8 - 10 mm



## TECHNICAL INFORMATION

FIRE CLASS RATE :	A2s1d0 EN 13501-1
RAW MATERIALS :	Mineral powder, liquid & water based natural resin.
INGREDIENTS :	70% mineral powder and resin, 20% high quality glass fibre and 10% natural stone powders.
COMPOSITION :	It does not cause odour or pose a carcinogen risk unlike synthetic or other solvent based products.
HEAT RESISTANCE :	Does not cause stretching, breaking, cracking or melting in any way between - 40 cel. and + 90 cel.
DESCRIPTION :	Ready to use decorative natural look wall coverings.
USAGE AREA :	Interior and exterior wall and ceiling coverings, facade cladding panels.
WARRANTY PERIOD :	Finished products have 30 years of warranty in exterior environments due to the binder and natural minerals inside.
FLEXIBILITY :	The panels are not flexible.
CLEANABILITY :	It can be wiped, washed and may be painted again to the desired color.
ISOLATION :	Not affected by water and humidity. It also has acoustic properties; it absorbs a certain level of sound and prevents echoing.
UV RESISTANCE :	It has UV resistance and is not affected by sunlight. It reacts the same way as natural materials.
SMELL :	It can be used safely in indoor and outdoor spaces since it is odorless.

## GENERAL ASSEMBLY INFORMATION

For general and detailed assembly information, please visit our website and watch the application videos.



CONCEPT  
WALL  
CATALOGUE



[www.wallofx.com](http://www.wallofx.com)